

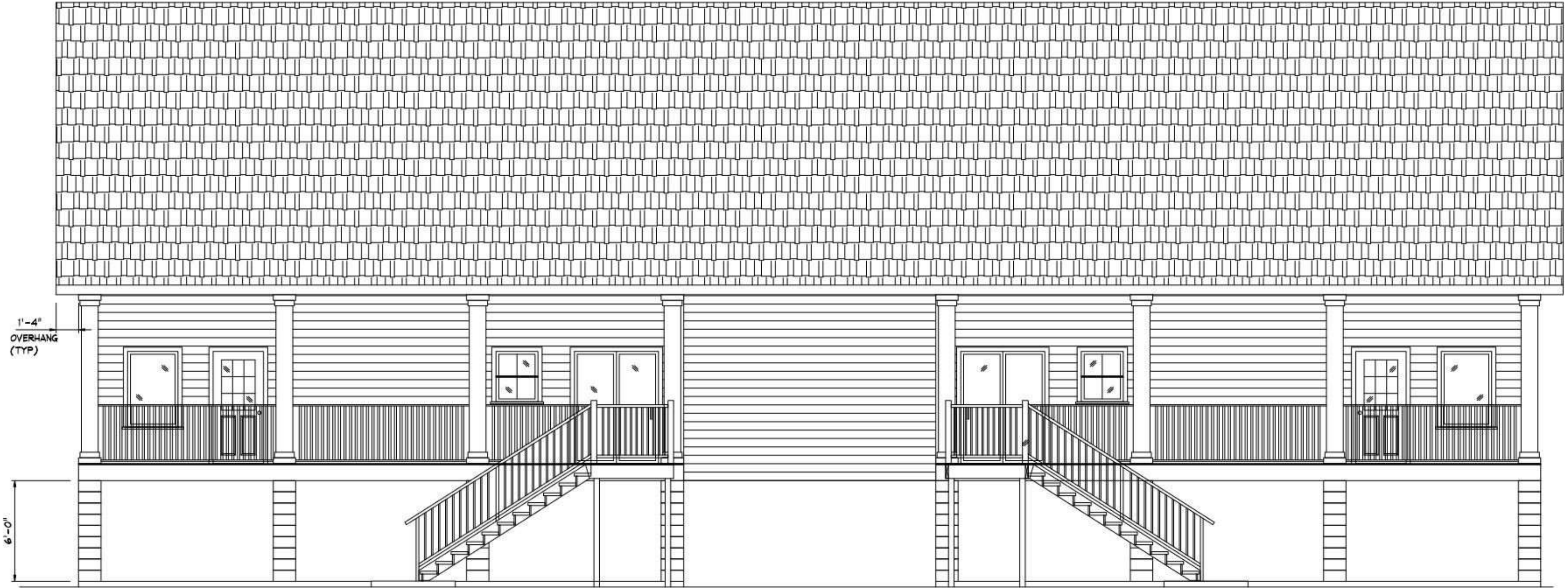

FRONT ELEVATION

Draw Date/Update: January 7, 2022	A-1 Front Elevation	
Project Revision / ID: v1.0		
Project Owner: Carruth (225) 283-1164		
Project Address: 1414 Don Ave. 70726		
Email: 1414@TruckAndTools.Com		



REAR ELEVATION

Draw Date/Update: January 7, 2022

A-1 Rear Elevation

Project Revision / ID: v1.0

Project Owner: Carruth (225) 283-1164

Project Address: 1414 Don Ave. 70726

Email: 1414@TruckAndTools.Com



LEFT ELEVATION

Draw Date/Update: January 7, 2022	A-1 Left Elevation	
Project Revision / ID: v1.0		
Project Owner: Carruth (225) 283-1164		
Project Address: 1414 Don Ave. 70726		
Email: 1414@TruckAndTools.Com		



RIGHT ELEVATION

Draw Date/Update: January 7, 2022

A-1 Right Elevation

Project Revision / ID: v1.0

Project Owner: Carruth (225) 283-1164

Project Address: 1414 Don Ave. 70726

Email: 1414@TruckAndTools.Com

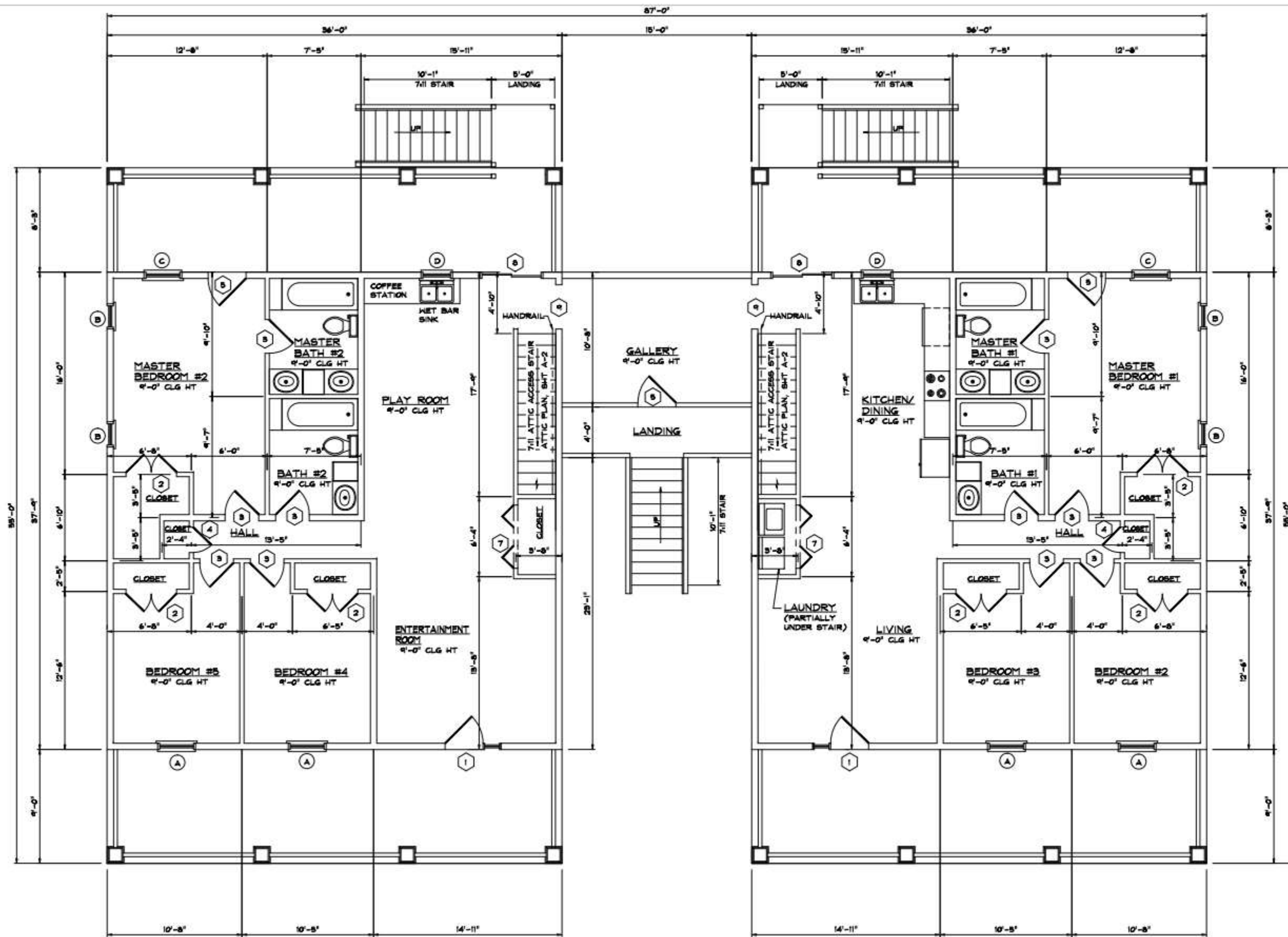

Draw Date/Update: 2/10/2022

Project Revision / ID: v1.0

Project Owner: Carruth (225) 283-1164

Project Address: 1414 Don Ave. 70726

1414@TruckAndTools.Com

2-E 1st Floor Plan Ext. Wall Layout

1. Doors 36x80 + 1/2" for rough-in

2. 2x6 16" oc exterior walls

3. Door/Windows sheet 2-E Ext Walls

4.

Materials:

1. 2x6 SYP main structure all supporting walls

2. 2x4 SYP closet framing only

3. 3 1/4" 0.131 nail (will provide)

4.

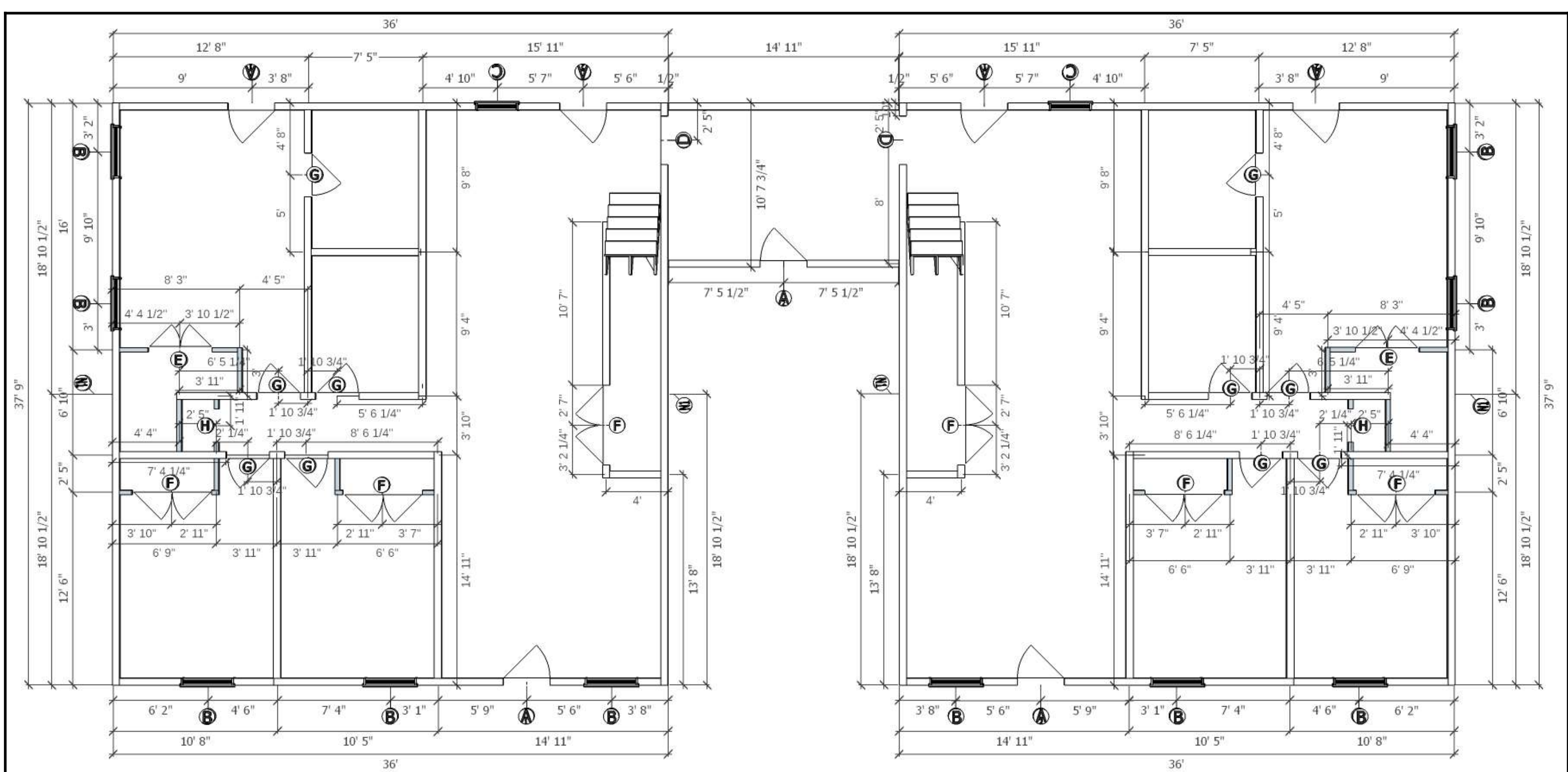

Draw Date/Update: January 7, 2022	2-E Framing plan with window door schedule	C. Window 24x36 rough-in
Project Revision / ID: v1.0	All walls 2x6 x 9ft ceilings.	D. opening (no door) 36x80+1/2" rough-in
Project Owner: Carruth (225) 283-1164	Closet walls 2x4 x 9ft shaded in drawing	E. Master Closet Door 4' 2" rough-in (50")
Project Address: 1414 Don Ave. 70726	A. Exterior door 36x80 + 1/2" rough-in. Left=A1, Right=A2	F. Closet door 5' 2" rough-in (62")
Email: 1414@TruckAndTools.Com	B. Window 32x52 rough-in	G. Interior door 34x80 + 1/2" rough-in
		H. Closet door 26x80 + 1/2" rough-in

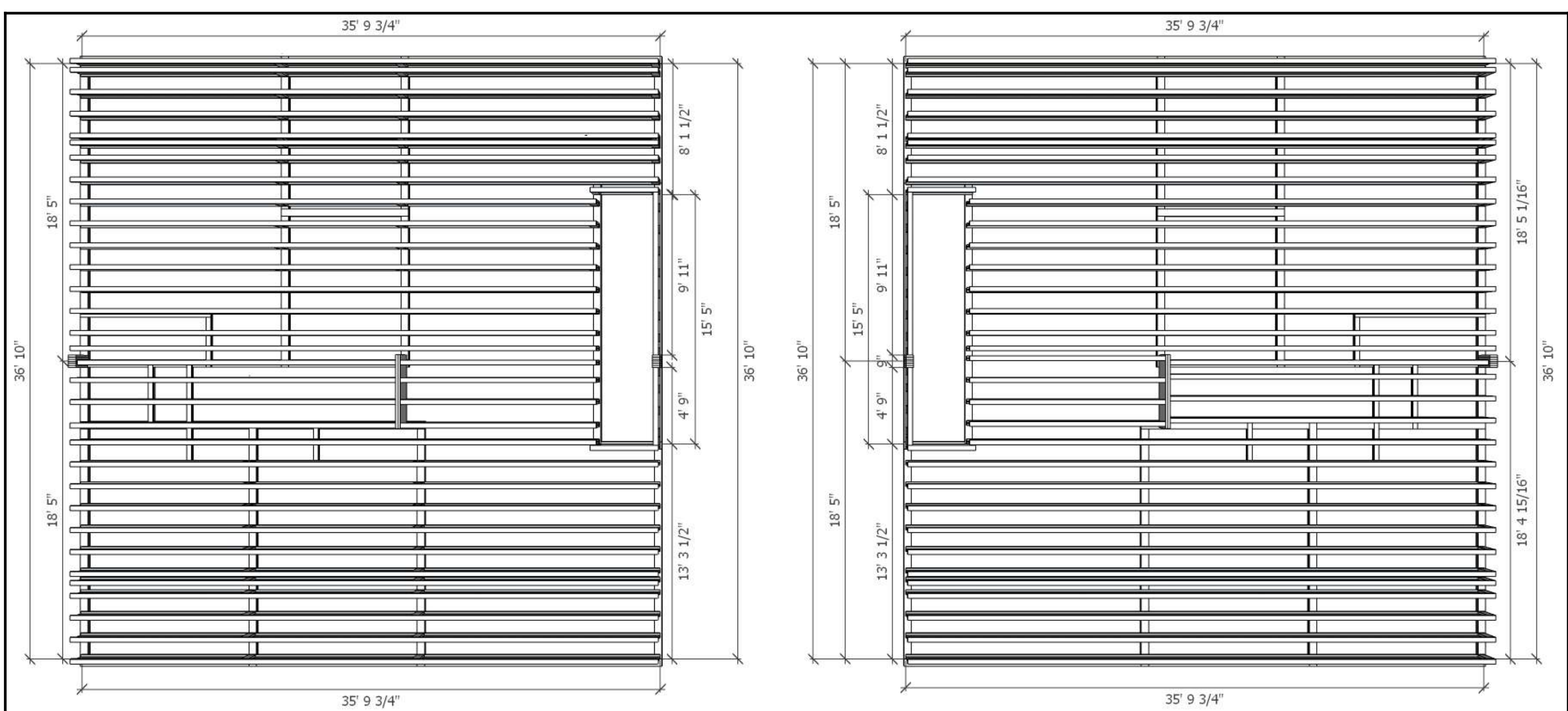

Draw Date/Update: January 7, 2022	3-A Attic I-Joist layout	BC-90 16" x 36'
Project Revision / ID: v1.0	BC-90 16" I-Joists.	Trim ends square, not more than 1/2" on both ends then cut to length.
Project Owner: Carruth (225) 283-1164		
Project Address: 1414 Don Ave. 70726		
Email: 1414@TruckAndTools.Com		

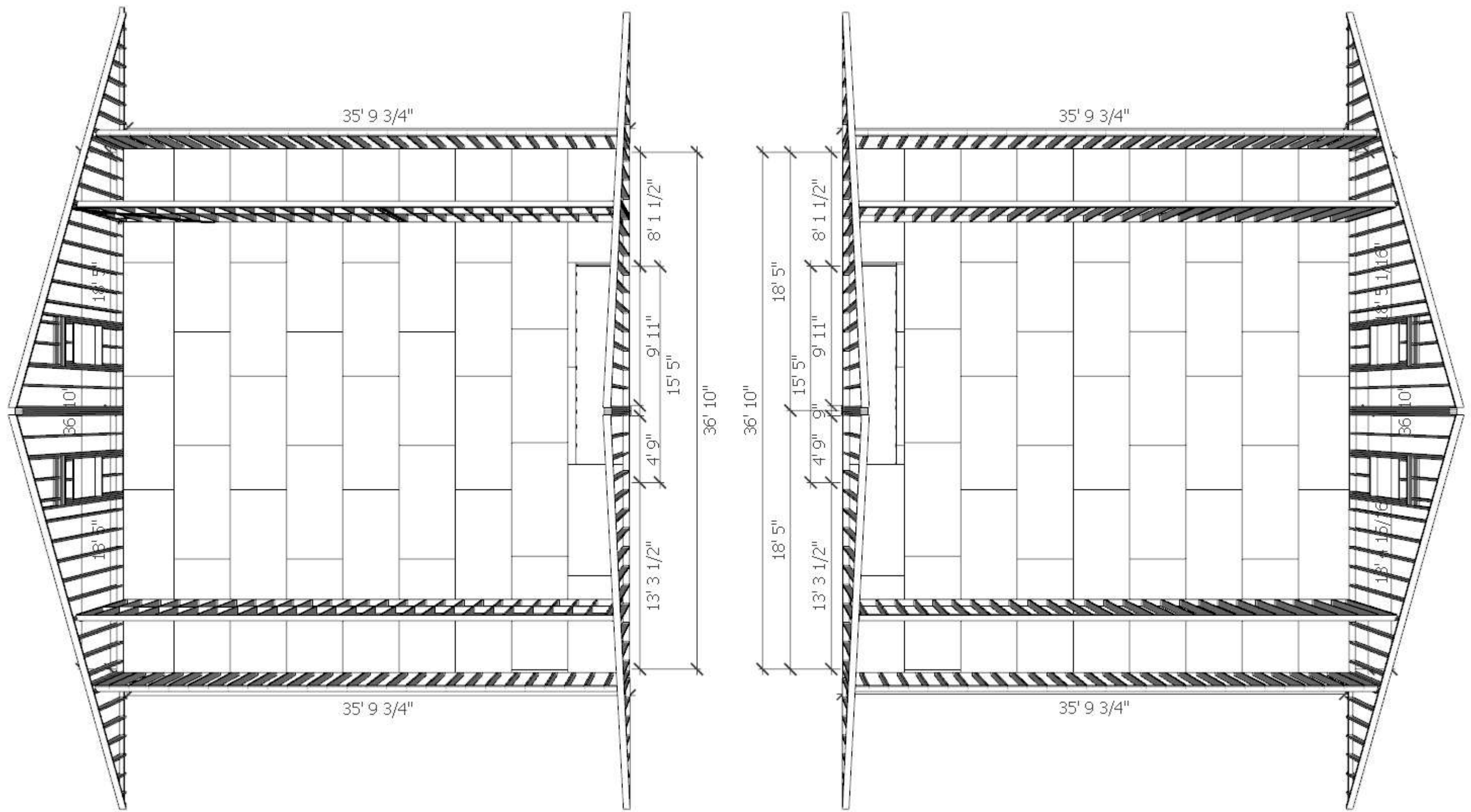

Draw Date/Update: January 7, 2022	3-A Attic Sub floor exterior gables and pony walls.	BC-90 16" x 36'
Project Revision / ID: v1.0	BC-90 16" I-Joists.	Trim ends square, not more than 1/2" on both ends then cut to length.
Project Owner: Carruth (225) 283-1164		
Project Address: 1414 Don Ave. 70726		
Email: 1414@TruckAndTools.Com		

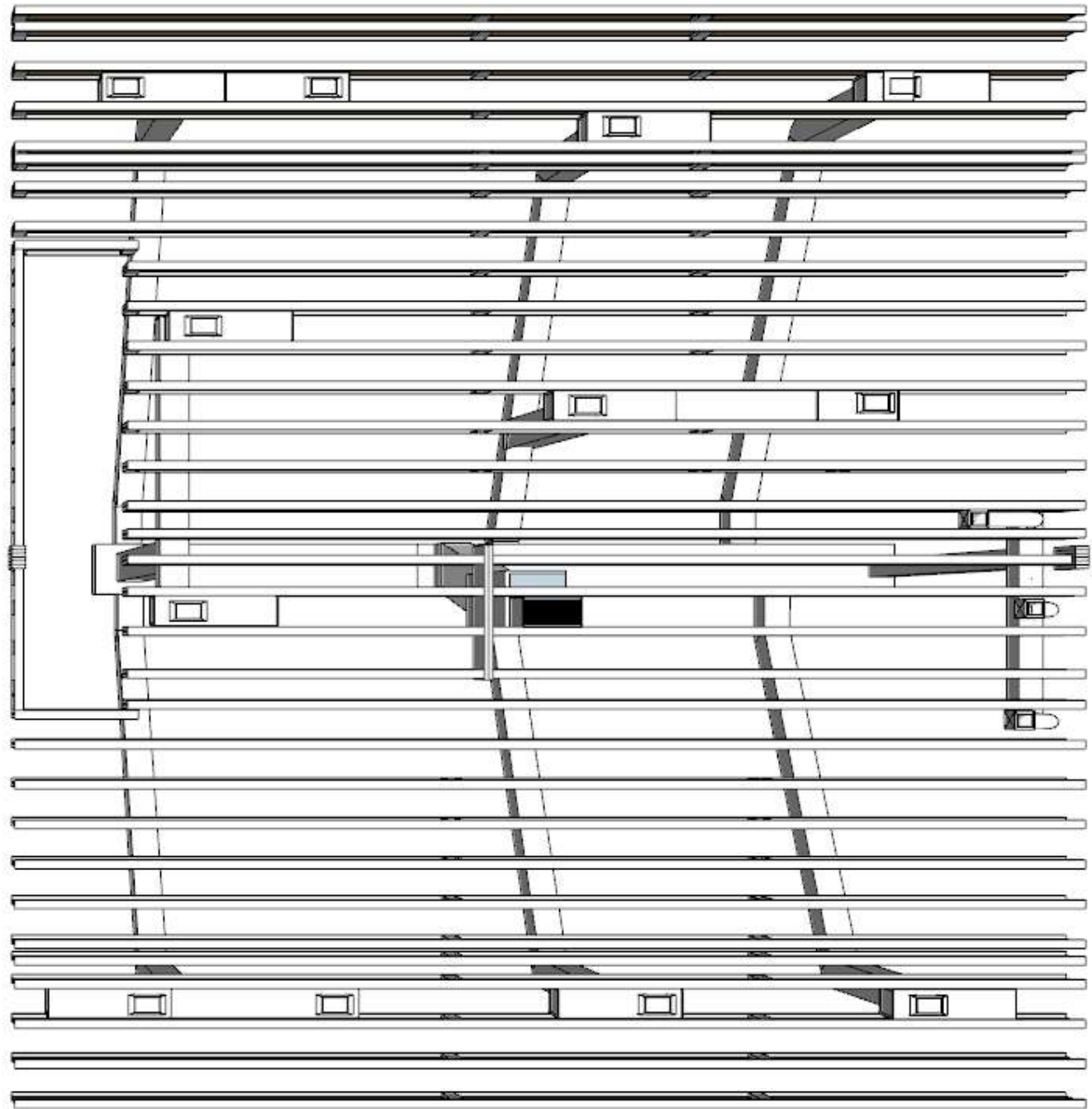
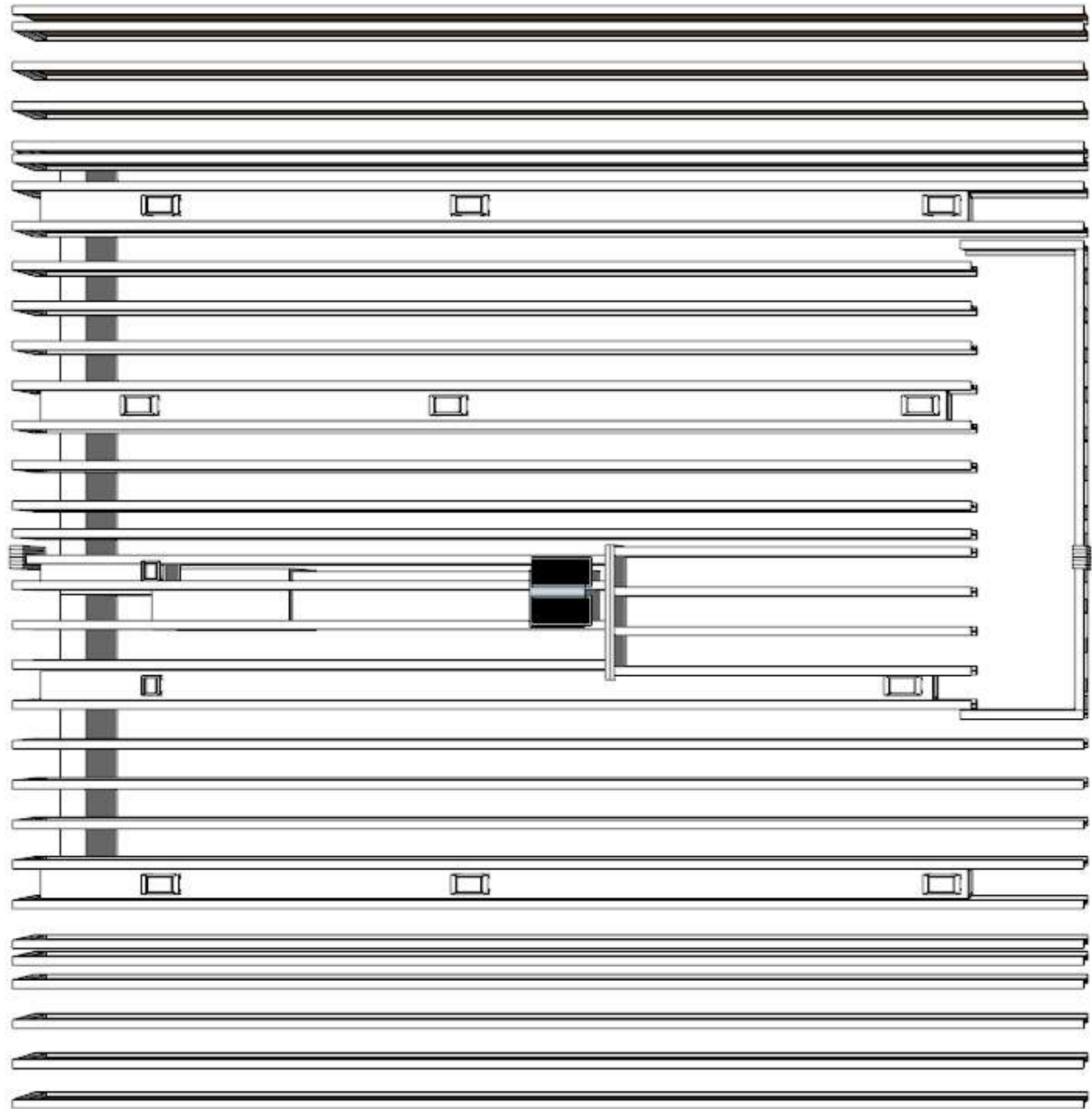

Draw Date/Update: January 7, 2022	HVAC bottom vent view north side	
Project Revision / ID: v1.0		
Project Owner: Carruth (225) 283-1164		
Project Address: 1414 Don Ave. 70726		
Email: 1414@TruckAndTools.Com		

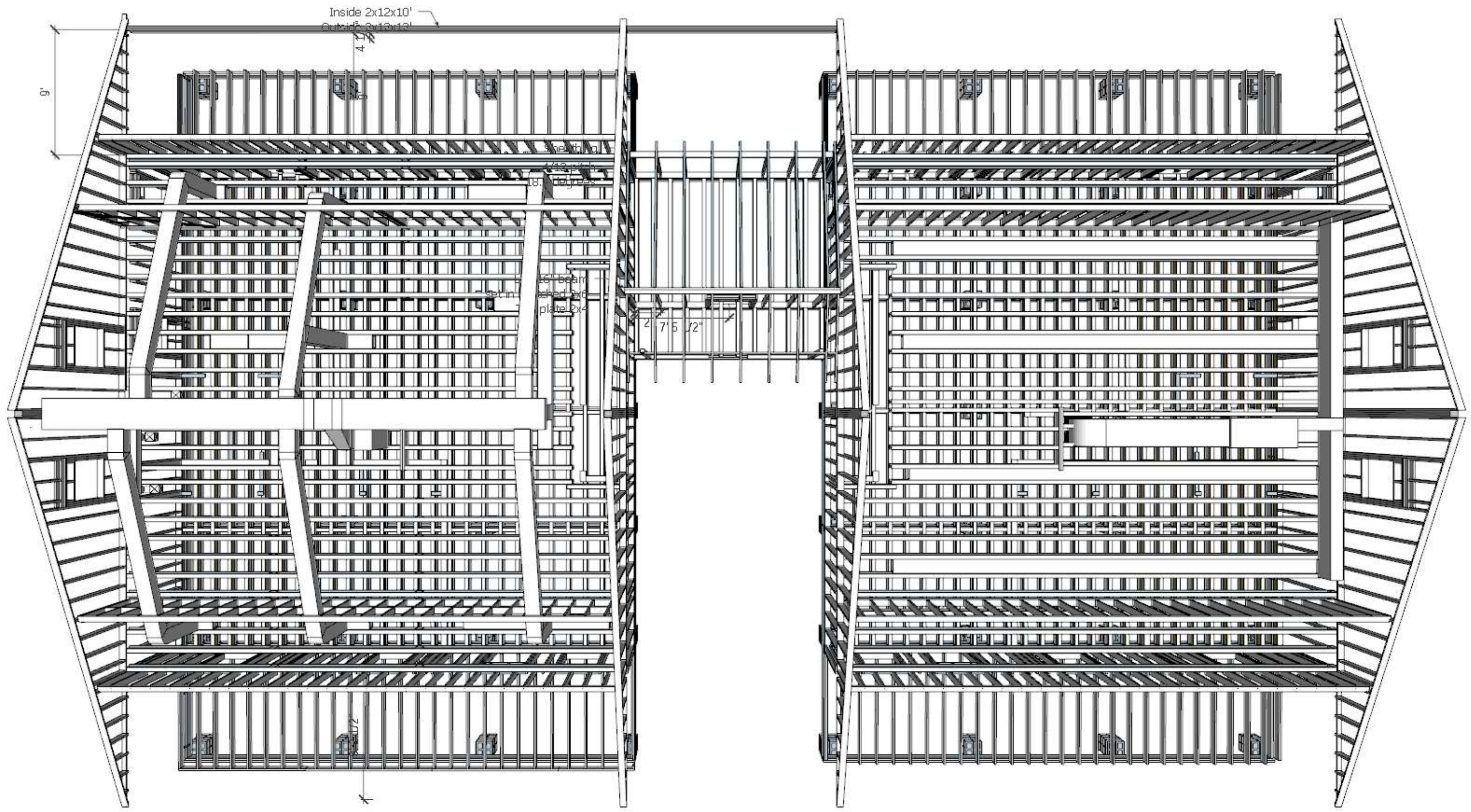

Draw Date/Update: January 7, 2022	HVAC DUCT Design options TOP Elevation 1A	
Project Revision / ID: v1.0		
Project Owner: Carruth (225) 283-1164		
Project Address: 1414 Don Ave. 70726		
Email: 1414@TruckAndTools.Com		

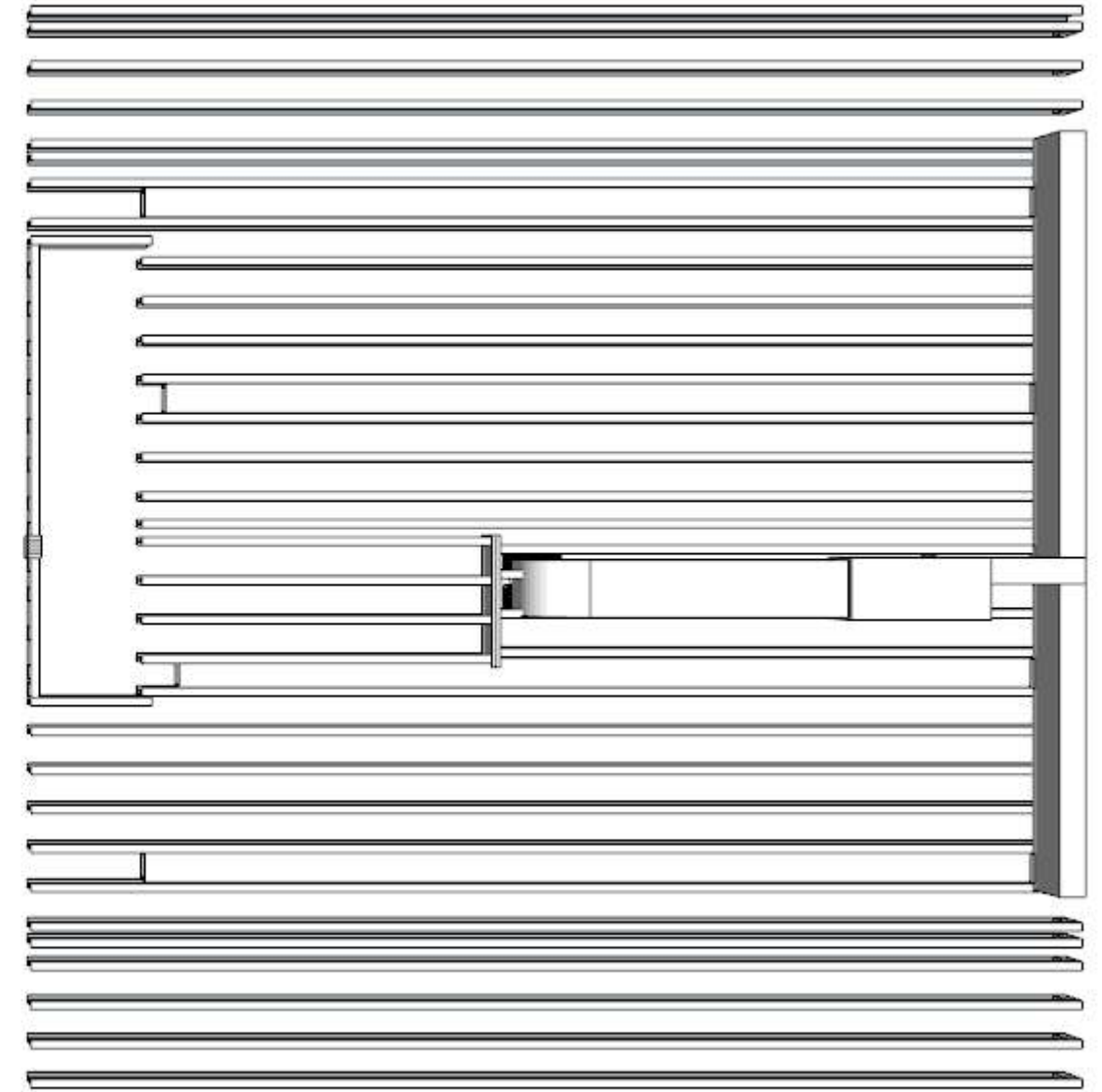
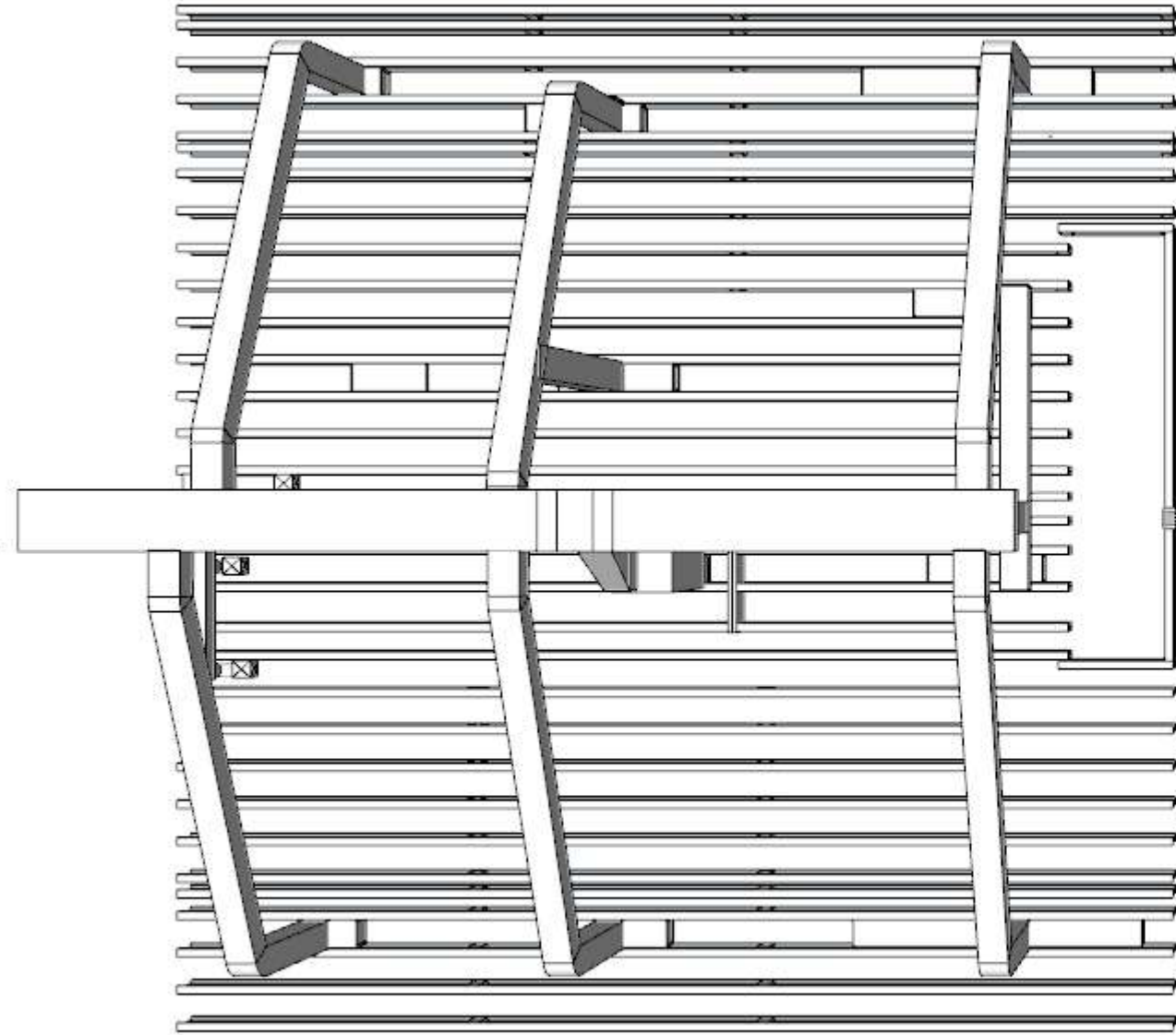

Draw Date/Update: January 7, 2022	HVAC DUCT Design options TOP Elevation 1-B	
Project Revision / ID: v1.0		
Project Owner: Carruth (225) 283-1164		
Project Address: 1414 Don Ave. 70726		
Email: 1414@TruckAndTools.Com		

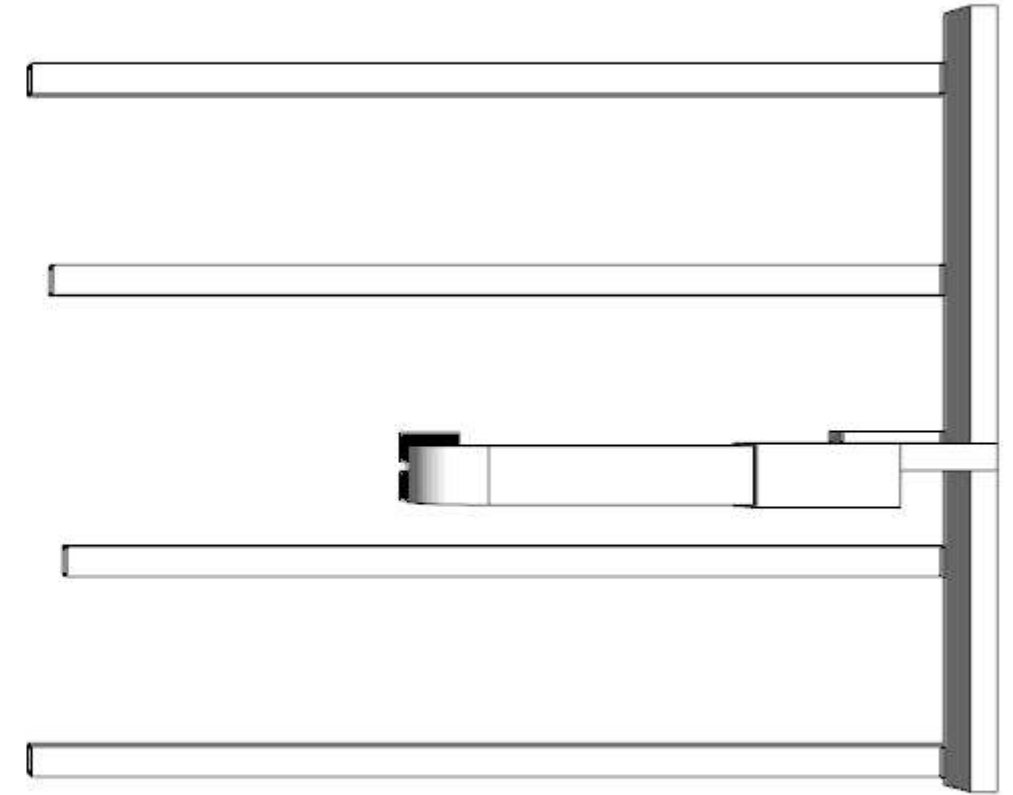
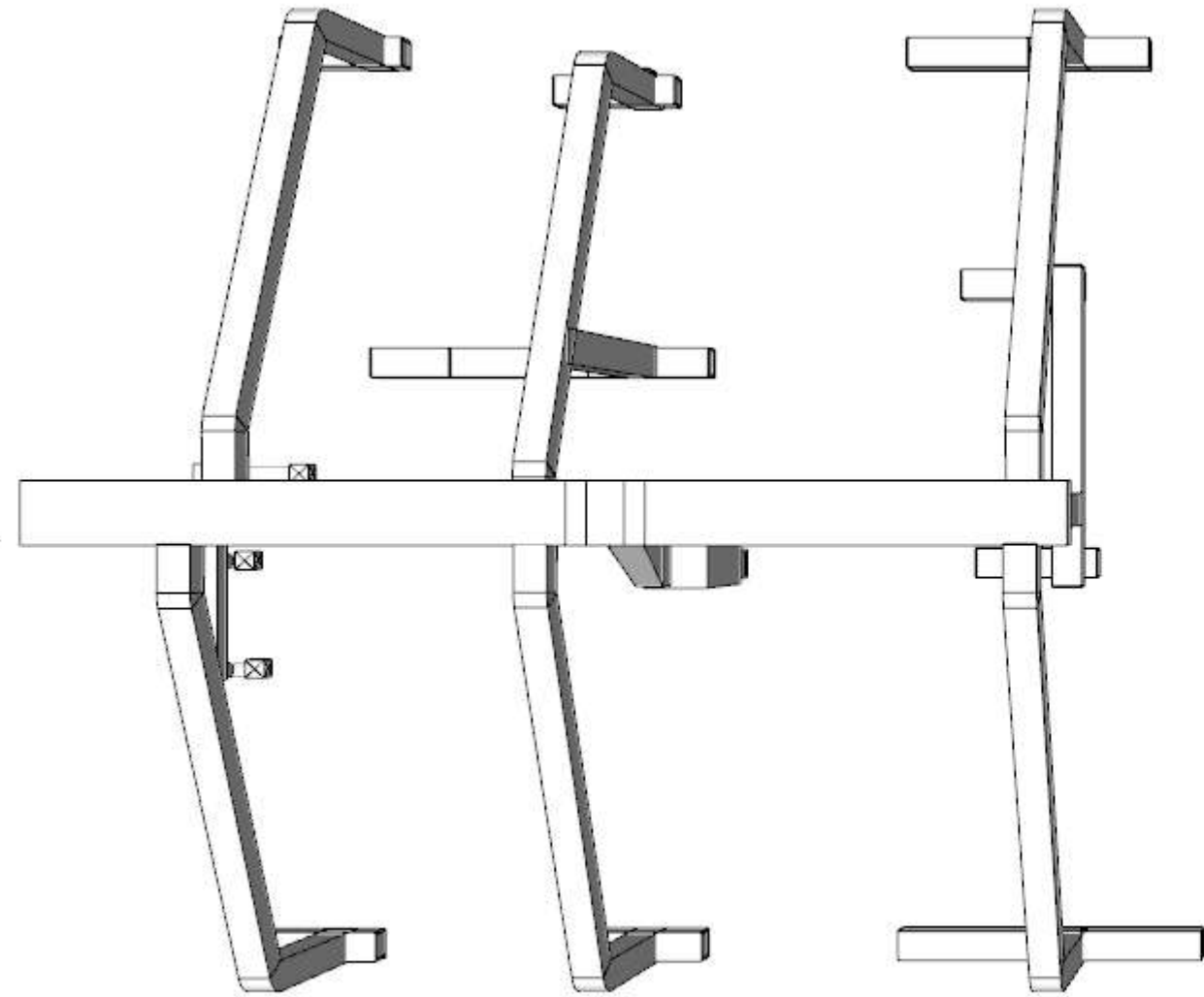

Draw Date/Update: January 7, 2022	HVAC DUCT Design options TOP Elevation 1-C	
Project Revision / ID: v1.0		
Project Owner: Carruth (225) 283-1164		
Project Address: 1414 Don Ave. 70726		
Email: 1414@TruckAndTools.Com		

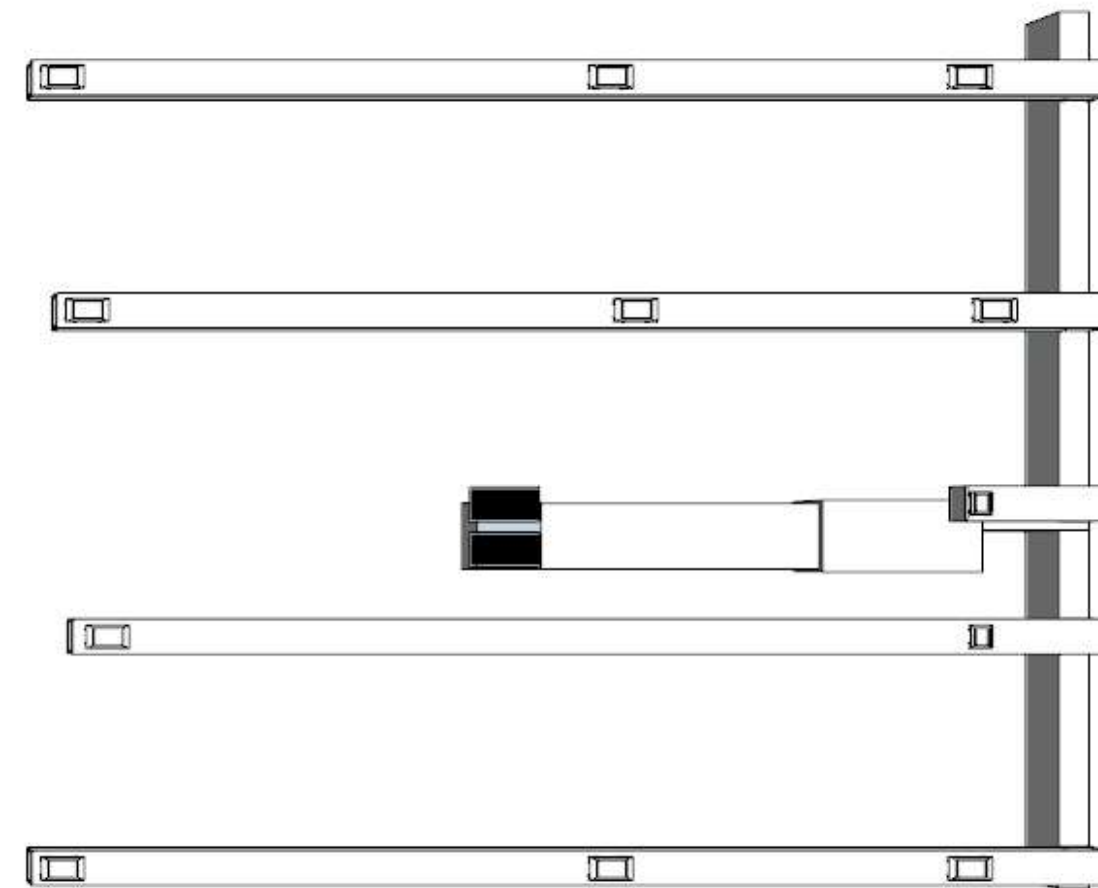
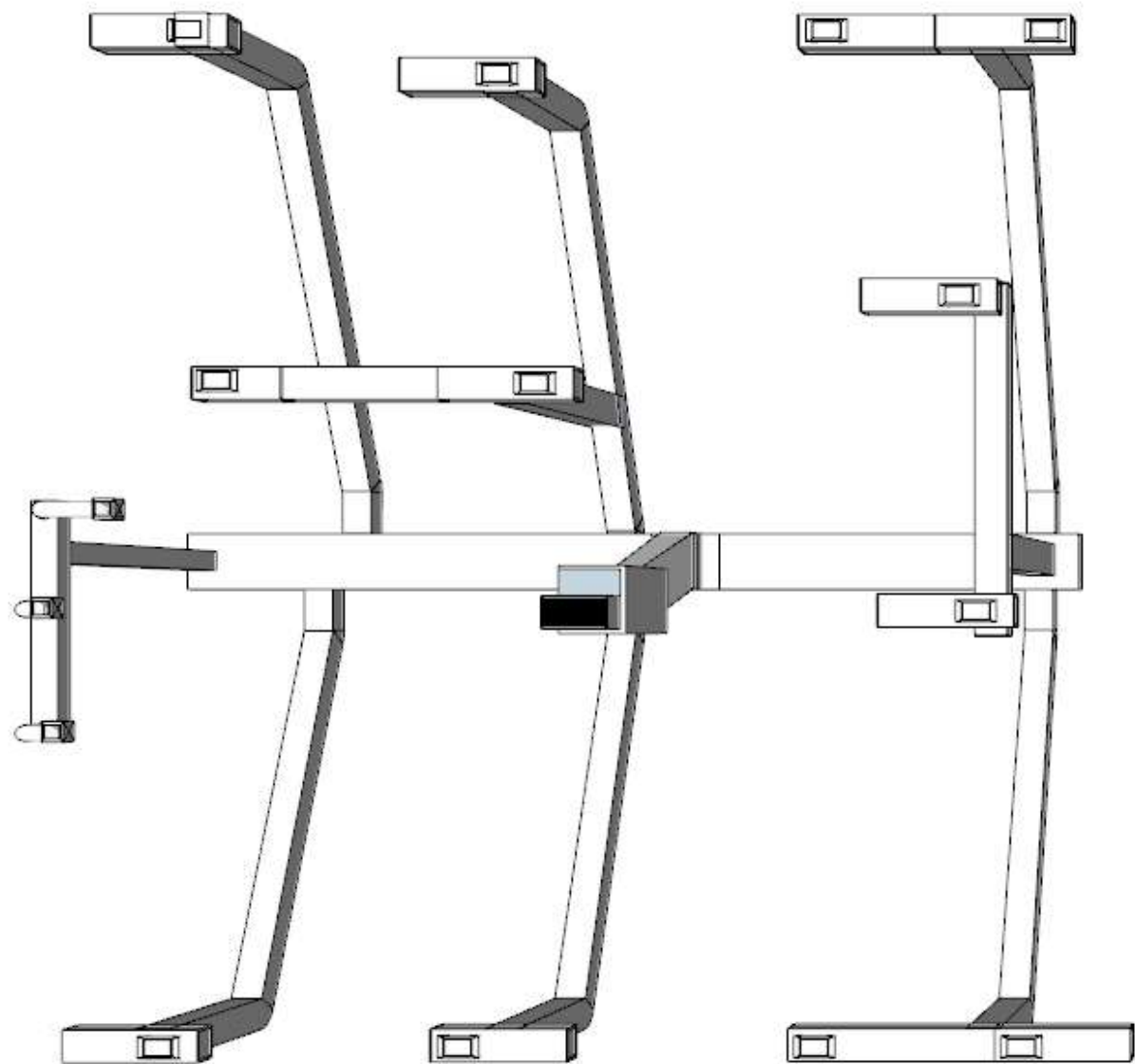

Draw Date/Update: January 7, 2022	HVAC DUCT Design options BOTTOM Elevation 1	
Project Revision / ID: v1.0		
Project Owner: Carruth (225) 283-1164		
Project Address: 1414 Don Ave. 70726		
Email: 1414@TruckAndTools.Com		

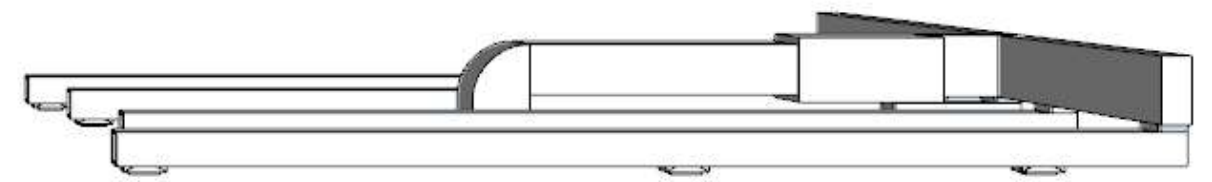
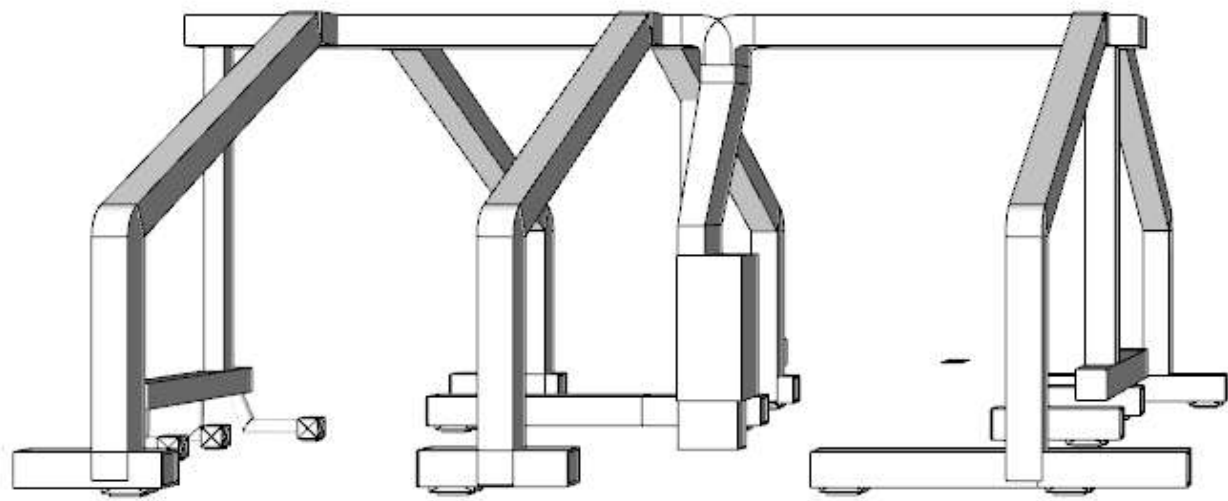

Draw Date/Update: January 7, 2022

HVAC DUCT Design options FRONT Elevation 1

Project Revision / ID: v1.0

Project Owner: Carruth (225) 283-1164

Project Address: 1414 Don Ave. 70726

Email: 1414@TruckAndTools.Com